# Komm, lass uns Neues wagen

Text: Tabea Wagler

Musik: Thomas Wagler

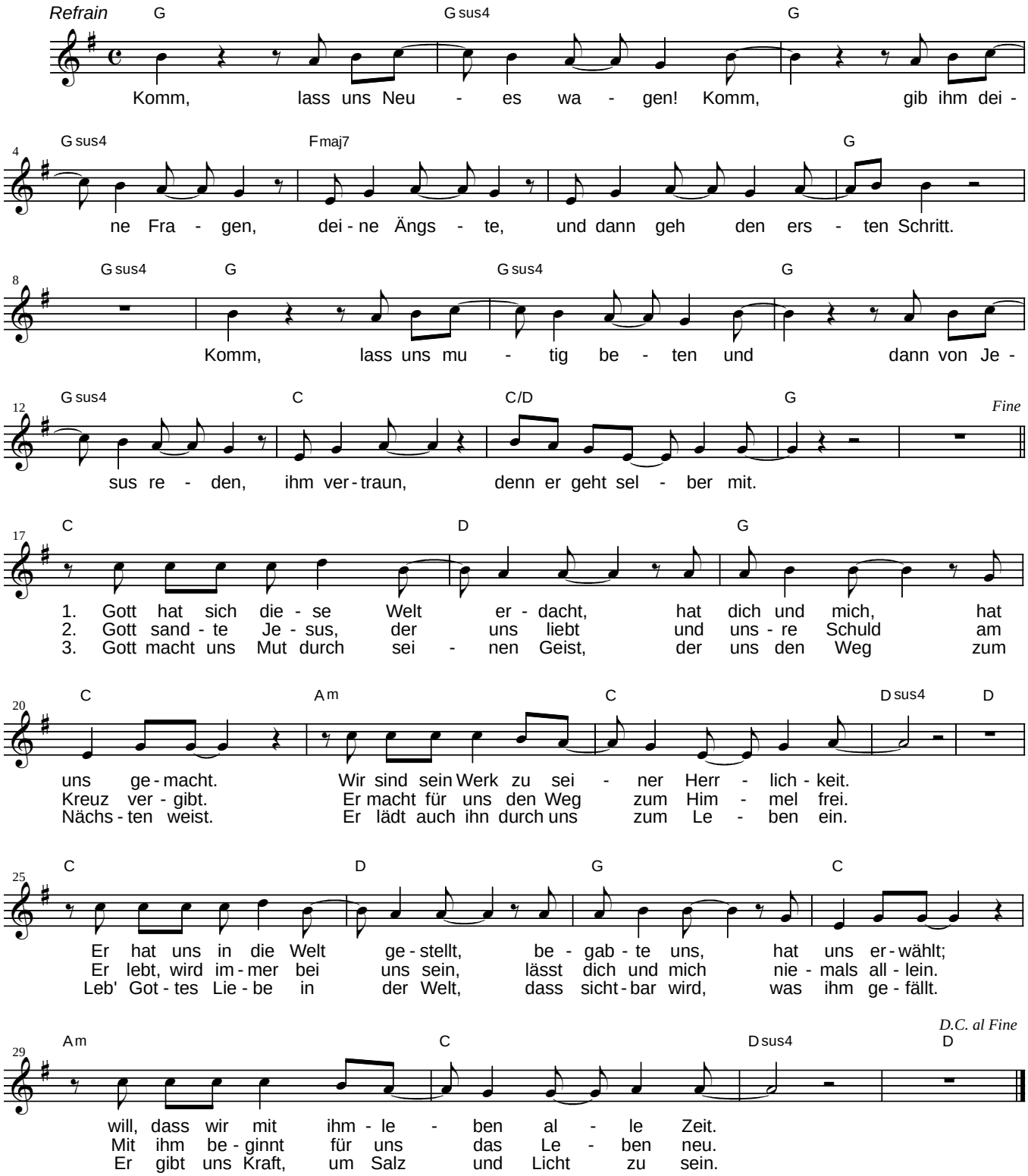


© Ev. Sängerbund e.V., Wuppertal
www.esb-netzwerk.de